Winter Wonderland
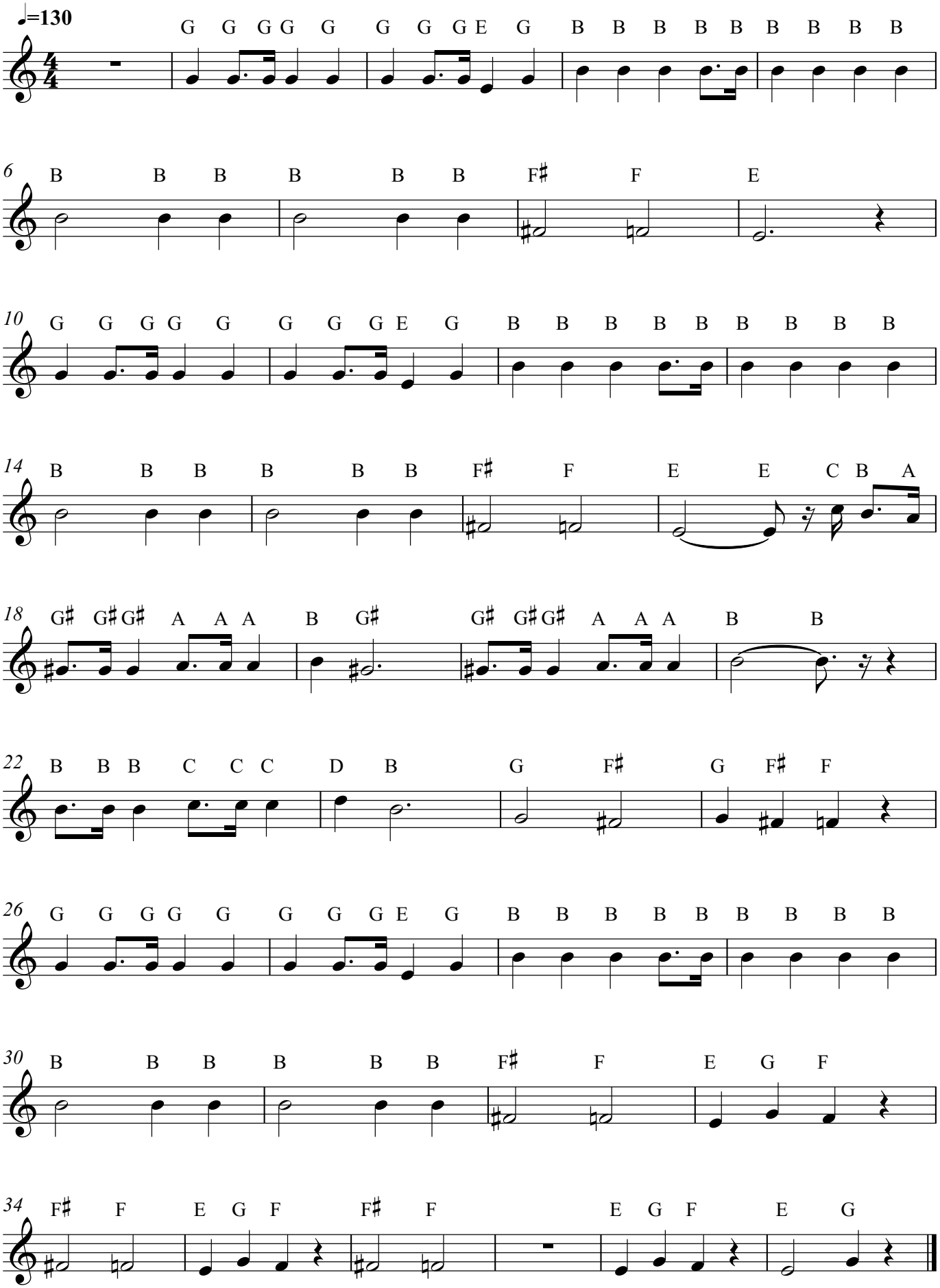
Horn in E♭